

ELEVATION

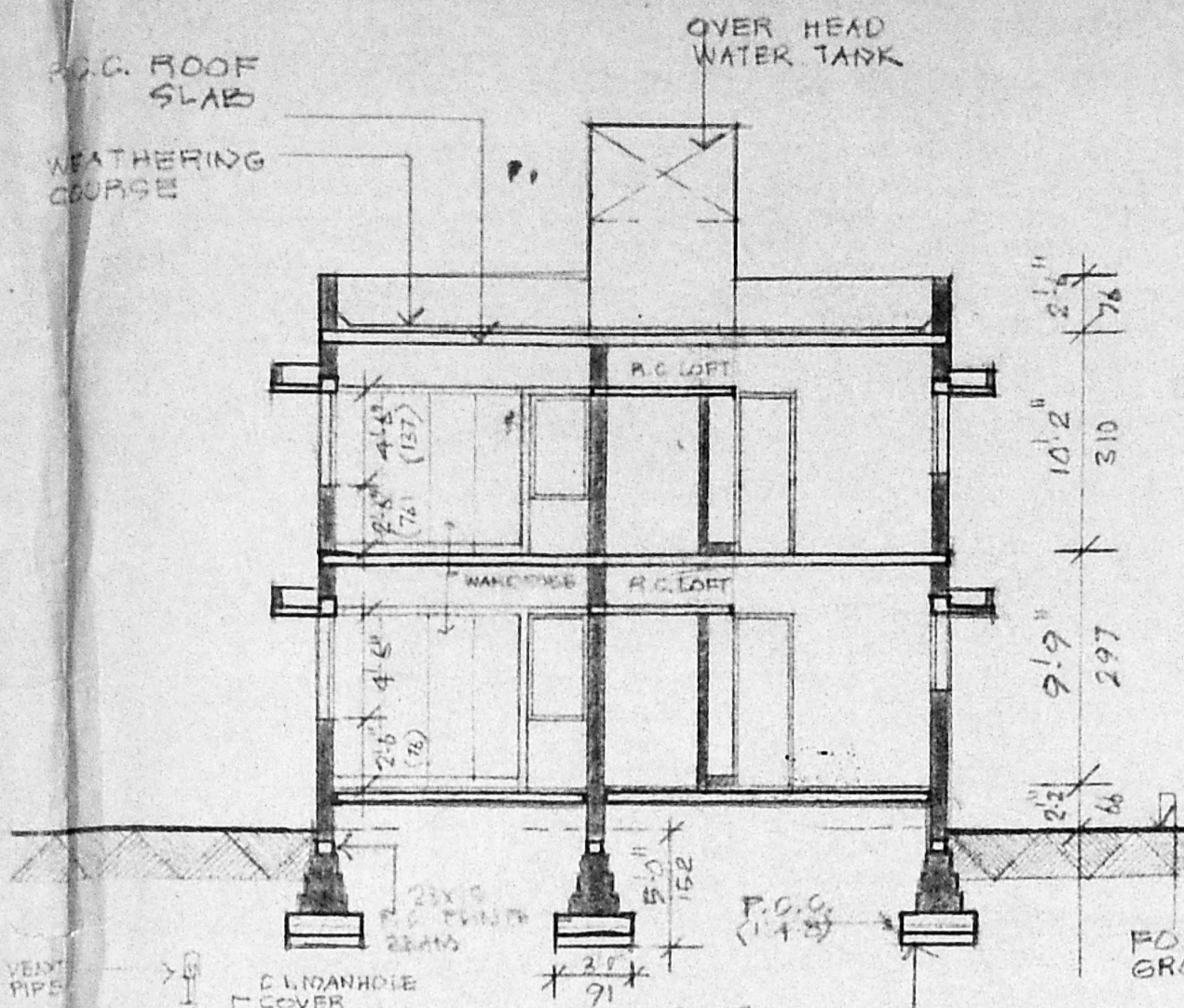

SECTION "PP"

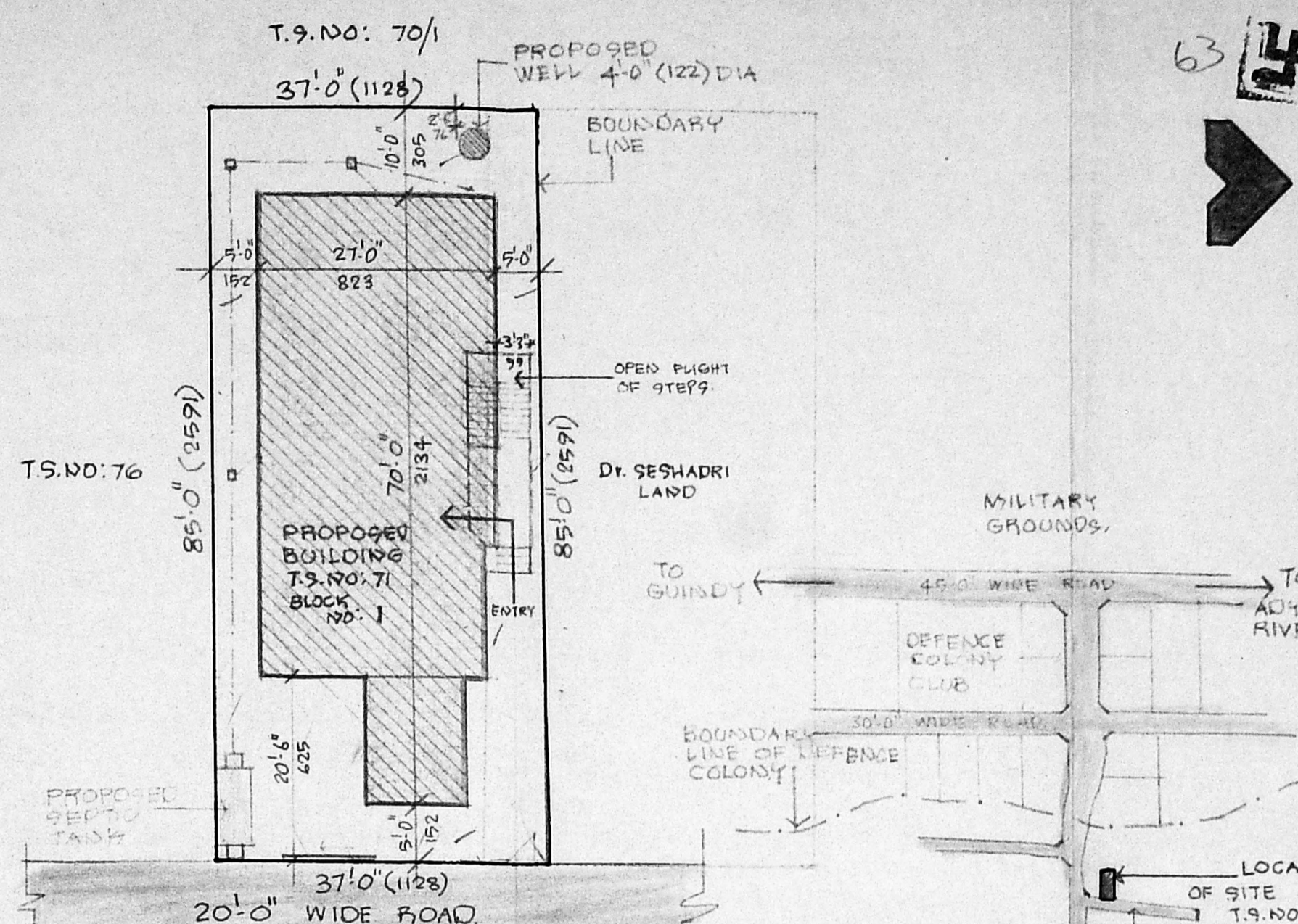

SITE PLAN

SCALE 1" = 16'-0" (1:200)

KEY PLAN (NOT TO SCALE)

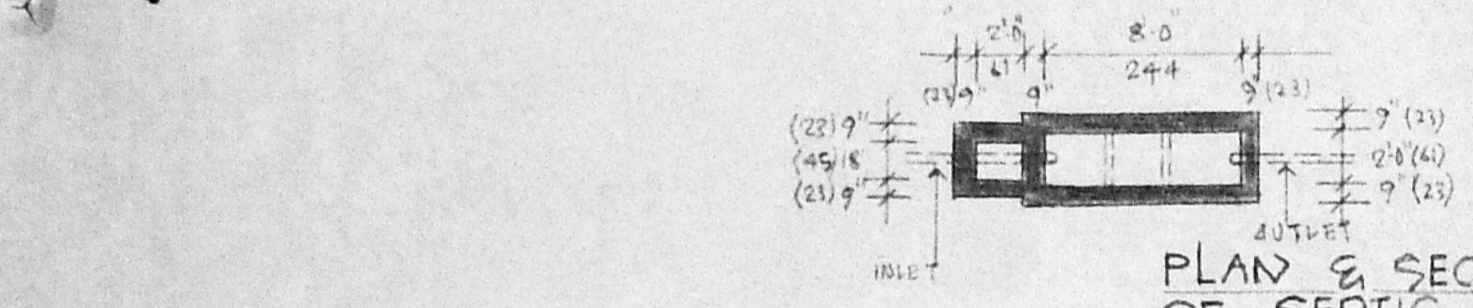

PLAN & SECTION OF SEPTIC TANK

Planning Permit No. A 410/91
APPROVED
 SUBJECT TO THE CONDITIONS IN THIS OFFICE LETTER.
 No. A/3280/91 Date 9-04-91
 S. Jayaram
 FOR MEMBER SECRETARY
 MADRAS METROPOLITAN
 DEVELOPMENT AUTHORITY,
 MADRAS - 600 008.

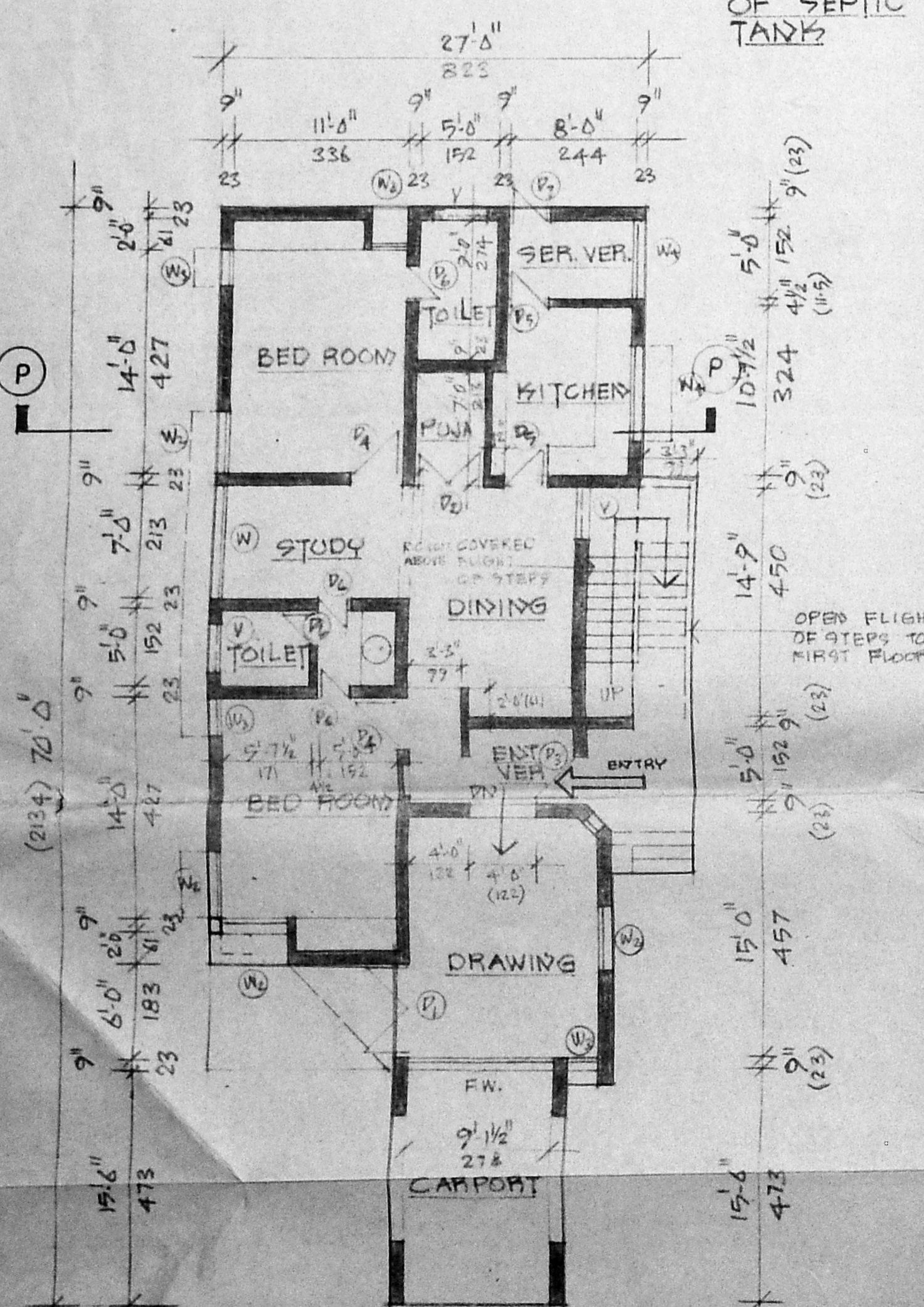

GROUND FLOOR PLAN

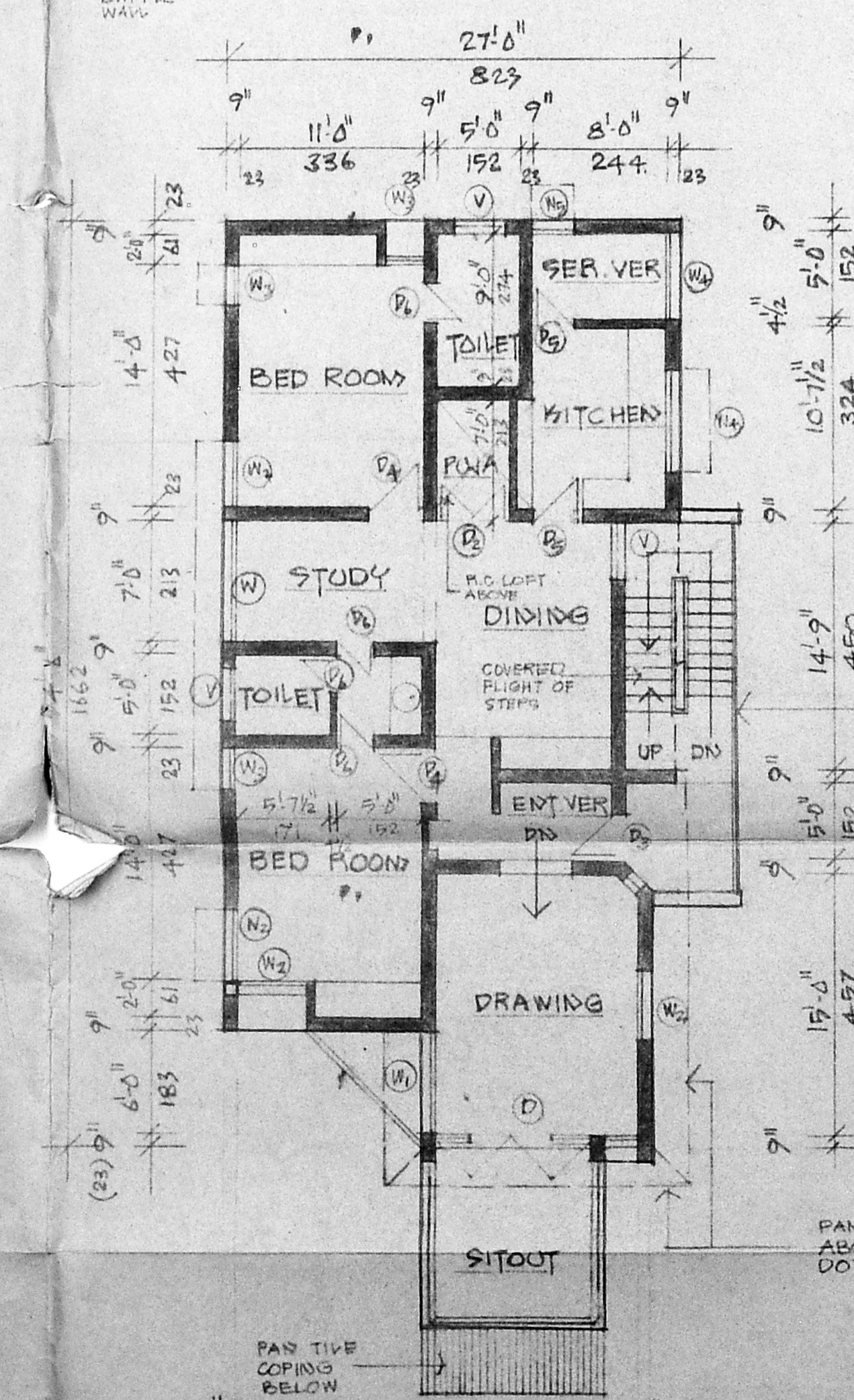

FIRST FLOOR PLAN

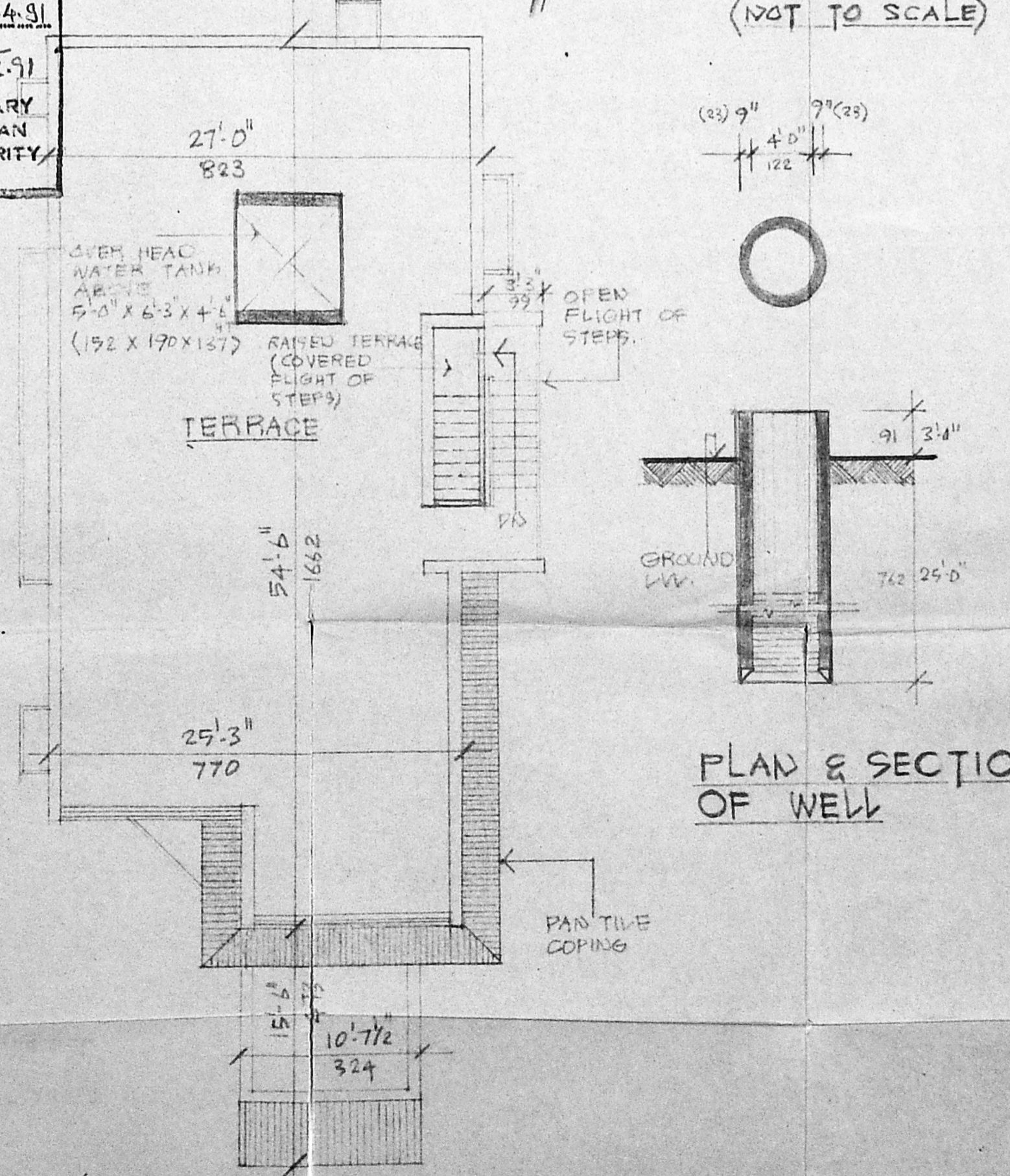

TERRACE PLAN

PLAN & SECTION OF WELL

REF	SIZE	DESCRIPTION
D	278 X 213	T.W. GLAZED FRENCH DOOR
D	183 X 213	- DO -
D ₂	133 X 213	T.W. DECORATIVELY CARVED PORTA DOOR
D ₃	99 X 213	DOOR (ENTRANCE DOOR)
D ₄	99 X 213	T.W. PANUELLED DOOR
D ₅	91 X 213	- DO -
D ₆	76 X 213	- DO -
D ₇	91 X 213	T.W. BATTERED DOOR
FW	278 X 198	T.W. GLAZED FRENCH WINDOW
W	213 X 137	T.W. GLAZED WINDOW
W ₁	183 X 137	- DO -
W ₂	122 X 137	- DO -
W ₃	65 X 137	- DO -
W ₄	152 X 100	AV. ADJUSTABLE GLAZED LOUVERS
W ₅	91 X 100	- DO -
W ₆	91 X 67	- DO -

SPECIFICATIONS

- FOUNDATION: R.C. BED CONG. (1:4:8), B.W. USING C.M. (1:5), R.C. COLUMN FOOTING (1:2:4)
- SUPER STRUCTURE: B.W. IN C.M. (1:5), R.C. COLUMNS, LINTOLS, BEAMS & SUNSHADES USING (1:2:4) MIX.
- ROOF SLAB: R.C. SLAB USING (1:2:4) MIX PROTECTED BY WEATHERING COURSE
- JOINERY: DOORS & WINDOWS ARE MADE OUT OF BEST INDIAN T.W. MOSAIC FLOORING CEMENT PAINT FOR WALLS & EMAMEL PAINT FOR JOINERY.
- FLOORING FINISHES: Mosaic flooring, cement paint for walls & emamel paint for joinery.

AREA STATEMENT

PLOT AREA	(3145 SFT)	292-29
F.S.I. @ 15 TIMES PLOT AREA		438-43
PROPOSED GROUND FLOOR		143-22
PLINTH AREA	FIRST FLOOR	127-90
		271-12

REFERENCE

- PROPOSED BUILDING
- BOUNDARY LINE
- EXISTING ROAD

OWNER

Proposed Building at T.S. NO. 71 FOR MR. V. SANGAMESWARAN

BLOCK NO: 1 PLOT NO: EKHATTOTHANGAL VILLAGE-GUINDY, MAMBALAM TALUK - DIVISION NO: 1

SCALE	1" = 5'-0" & 16'-0" (1:100 & 200)
JOB NO	11/90 DATE 19/OCT/1990
DRAWN	CHECKED

K. SUBRAMANIAN, B. ARCH, A.I.A., Registered Architect CA/84/8555 Licensed Surveyor Class 1 No. R.A. 3 35, 2, Murrays Gate Road, Madras-600 018
K. SUBRAMANIAN AND ASSOCIATES ARCHITECTS.